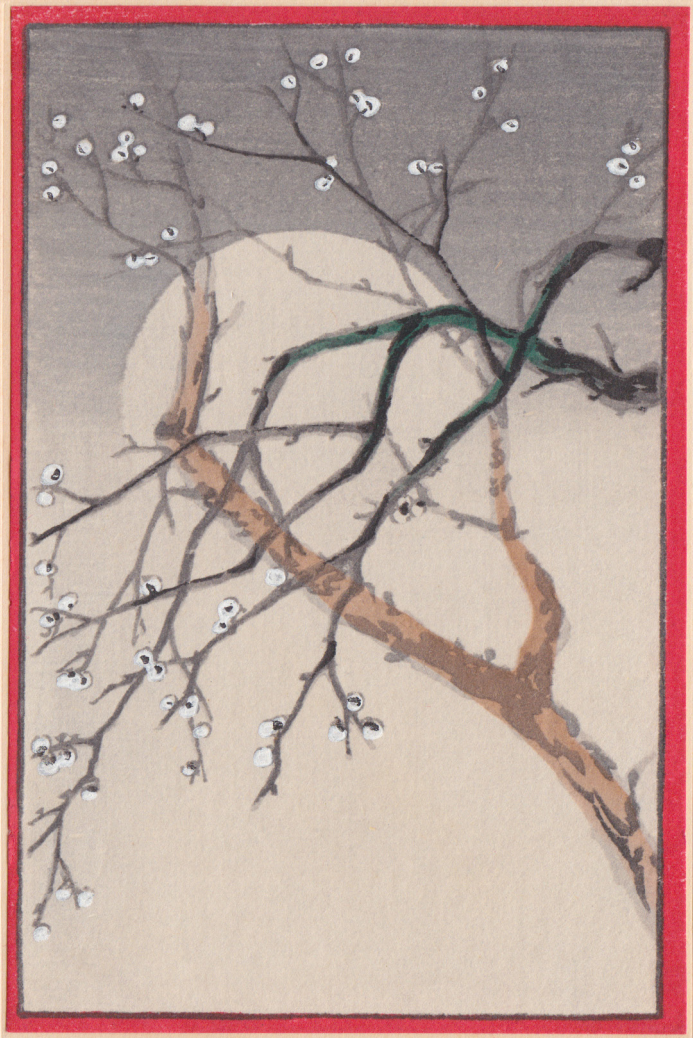

U. S. Naval Communication Station

Guam, Marianas Islands

NAVRADSTA (R) FINEGAYEN

OFFICERS

Cdr. Fredrick H. Bailey
Cdr. George F. Scherer
Lcdr. Frank F. Merrill
Lcdr. David R. Mills
Lcdr. James T. Wulf
Lt. Paul N. Bland
Lt. Donald H. McCroskey
Lt. William Nivison
Lt. William E. Polk
Lt. William K. Ramm
Lt. Robert C. Young
Ltjg. David C. Boone
Ltjg. William E. S. Browning
Ltjg. Ronald L. Church
Ltjg. Clarence R. Corley
Ltjg. Clifford S. Deal
Ltjg. Calhoun Dickinson
Ltjg. Harry B. Firth
Ltjg. Robert M. Fleming
Ltjg. Jack Frank
Ltjg. Grover R. Hertzberg
Ltjg. Donald E. Holsapple
Ltjg. Elbert D. Hunter
Ltjg. John J. Kelleher
Ltjg. Alf E. Kirkeeng
Ltjg. James G. McVey
Ltjg. Joseph A. Peters
Ltjg. Mickey G. Teems
Ltjg. John F. Waldron
Ens. William O. Adams
Ens. David C. Anderson
Ens. Philip R. Bartholomew
Ens. Hugh T. Birckhead
Ens. Glenn J. Bjorklund
Ens. Austen D. Canade
Ens. Ronald K. Dion
Ens. John D. Feehan
Ens. Charles E. Geer
Ens. Donald G. Hillerud
Ens. George C. Kite
Ens. Richard C. Macdermott
Ens. William F. Meggitt
Ens. Daniel "B" Rapoport
Ens. Willard F. Sniffin
Ens. Kenneth E. Stoltz
Ens. Peter R. Thomas
Cwo. Thosalf N. Chalman
Cwo. Paul D. Keough
Cwo. Wesley H. McFarland
Cwo. W. E. Connors
Wo. John F. Phelan

CHIEF PETTY OFFICERS

Athow, Floyd B.
Ausiello, Frank
Barber, Howard P.

Beveridge, Leonard R.
Bower, Gordon I.
Bradley, Jesse T.
Brown, Raphael C.
Bunton, Robert L.
Caps, Isaias
Carmack, Harold A.
Carroll, Alvin W.
Caylor, Daniel R.
Champion, Herbert A.
Cruz, Vicente D.
Duncan, Robert S.
Dyke, Bruce R.
Ensley, Forrester "B"
Ferguson, James A.
Ferrell, James E.
Fredrick, Louis E.
Gaudet, Alfred T.
George, Arthur W.
Gilbert, Harvey V.
Gochneaur, Robert M.
Gorman, Donald J.
Hall, Ralph S.
Hamby, Henery F.
Hebron, John R.
Hughes, Charles A.
Jensen, Dennis C.
Kirkwood, Robert J.
Korsmyer, Roland H.
Kramer, Theodore P.
Kundrat, Reginald
La France, Searle F.
Lanius, Aubrey R.
Lewis, Randolph H.
Like, Carl G.
Moe, Louis H.
Moyer, Walter B.
Nichols, Dwight O.
O'Hare, William F.
Phillips, Lawrence O.
Polanski, Michael
Post, Louis M. F.
Record, Billie B.
Rohabaugh, Wilbur F.
Ross, Robert C.
Schumacher, Thomas B.
Schnieder, Robert G.
Simmons, Arnold F.
Steinert, Richard L.
Stratton, William H.
Tracy, Earl V.
Watkins, Jim R.
Westcott, Richard M.
Whiddon, Frank B.
Wilmot, Byron E.
Wolfe, John M.

SHIP'S COMPANY

Abbott, Floyd A.
Addison, Frank B.
Aiani, Kenneth
Alexander, Francis S.
Alford, Eugene T.
Allard, James K.
Allen, Ronald V.
Allison, William C.
Anderson, Ira B.
Anderson, Jesus C.
Apo, John J. K.
Ardle, Richard C.
Arenas, Richard R.
Armstrong, Vernon K.

Arnold, James L.
Babcock, Robert E.
Baker, Ralph H.
Balajadia, Joaguin G.
Banay, Rodolfo S.
Bane, James E.
Barber, Jimmie R.
Bargas, Sebastian "P" Jr.
Barnes, Horace F.
Barr, Edward E.
Bartlett, Curry R.
Bateman, John R., Jr.
Beabout, Robert F.
Beane, Leslie T., Jr.
Becker, Joseph L.
Behrends, Lester F.
Behrens, Lowell D.
Bell, Donald E.
Bell, Edward I.
Bennett, Earl L.
Bergman, Albert N., Jr.
Berkenstock, Billy W.
Berry, Charles G.
Biggs, Duane L.
Bitcon, John H.
Blackwell, Clarence A.
Blair, James L.
Blake, David R.
Blalock, William D.
Blanton, Robert D., Jr.
Block, Herman W., Jr.
Boehm, Charles G.
Boes, Paul G.
Boiter, Thomas A.
Booher, Loren E.
Bordes, Kenneth L.
Borne, Louis A.
Borrillo, Dominick A.
Bouden, Ralph D.
Bourdonnay, Louis E.
Bouton, Harold W.
Brady, David L.
Brainard, Davie L.
Brewer, Henry W.
Briones, Thomas E. E.
Brockbank, Dean O.
Brooks, Billy R.
Brooks, Charles D.
Brown, Thomas L.
Brugman, Edmond J.
Brian, Richard S.
Bryant, Howard O.
Bryant, Donald E.
Budiselich, Thomas L.
Bulhack, Richard D.
Bunn, Lorenzo, W., Jr.
Burch, William A.
Busenlehner, Charles E., III
Carey, John R.
Carpenter, Claude L.
Carrillo, Leslie L.
Carroll, Michael J.
Cash, William C.
Castell, Jerral V.
Chadwell, James E. R.
Chadwick, Shelby L.
Chavez, Jose
Chenery, Charles F.
Chodun, Sidney M.
Christian, Robert J.
Church, Warren W.
Clauson, James T.
Claybaugh, William M.

Clampitt, Charles M.
Clemens, Chad Q.
Coffman, Larry R.
Collard, Jerry L.
Collins, Robert L.
Collins, Thomas C.
Colville, William Jr.
Condon, Robert E.
Conklin, Robert
Conley, Carl T.
Conley, James J., Jr.
Cook, Frederick L., Jr.
Cook, Raymond Jr.
Cornman, Carl N.
Corson, Charles E.
Covey, Peter J.
Craig, Claud
Creech, Carzet
Cribb, David L.
Crumpton, Charles L.
Cruz, Benjamin
Cruz, Jesus M.
Culbertson, Douglas W.
Curtis, William H.
Custer, DeWayne J.
Daigle, Wilmer C.
Dailey, Lavern E.
Damm, Walter Jr.
Davenport, Edward F.
Davis, Henry C.
Davis, Larry
Davis, Raymond T.
Davis, Victor D.
Dean, Benjamin E.
Decloedt, George A.
De Karz, Gordon N.
Demarest, Ralph R.
Dennis, John D.
Denny, Allison D.
De Norcey, Jildo P.
Derendinger, Robert R.
Derr, Noble A.
Devlin, John W.
Dial, Thomas J., Jr.
Dickerson, Josie D.
Dietl, Ronald E.
Dini, Kenneth H.
Dinwiddie, Cecil H.
Dobak, Paul D.
Dohanos, Stephen M.
Donald, Robert W.
Doose, Donald C.
Douda, Marvin A.
Downey, William P., Jr.
Draffin, Virgil G.
Duffy, Richard A.
Dulce, Leonardo R.
Duncan, Marvin L.
Duncan, William R., Jr.
Dunlap, Lloyd W.
Dunn, Kenneth C.
Eagleson, Raymond B.
Elick, John P. III
Ellison, Wayne L.
Engelbrecht, Fred J.
Engelstad, Larry M.
Erese, Wilfredo
Erwin, Chalmer Jr.
Eustice, Richard M.
Eustice, Robert W.
Evans, Donald H.
Evans, John C.

Faile, Roy V.
Farrell, James T.
Featherston, James W.
Feenan, James F.
Ferguson, Ronald E.
Ferrer, Ildefonso
Ferron, Leo J., Jr.
Finn, John J.
Fisher, Allen E.
Fisher, Ray P.
Fitch, William F.
Flanders, Mack H.
Flynn, Michael J.
Folds, Richard F.
Fortner, Bill M.
Foster, Carl G.
Fouch, William R.
Fournier, Robert N.
Fragassi, Charles C.
Fralick, William L.
Francis, Edwin G., III
Frawley, Walter Jr.
Freeman, Donald R.
Fritsch, William R.
Fritz, John A.
Gabriel, Cyril V.
Gambrell, Wade D.
Gammell, Richard J.
Garcia, Frank R.
Garrett, Robert R.
Gemina, George L.
Gentry, William P.
George, Donald H.
Gibson, James L.
Gibson, Wayne W.
Gilberts, Howard D.
Gill, James L.
Gillett, William R.
Gilliland, Edgar L.
Glasgow, Jackson T.
Glass, Charles E.
Goen, William E.
Goetluck, Thomas F.
Golde, Glenn R.
Gooch, James E., Jr.
Goocher, Frederick K.
Godin, Warren E.
Gorman, Donald R.
Goughenour, John E.
Graham, DeWayne V.
Graham, Ronald W.
Grambihler, John A.
Grant, Daniel E.
Green, James D.
Green, James L.
Green, Robert
Greene, Billy T.
Greene, Harold A.
Greene, Kenneth L.
Greene, Bobby R.
Greer, Edward B., Jr.
Gregson, Marshal B.
Grieve, Carl H., Jr.
Grissom, John M.
Groff, Kenneth N.
Guinto, Salvador L.
Gumataotao, Augustin U.
Gunnette, Thomas R,
Hale, Phillip L.
Hanson, Harvey D.
Hardy, Murray W.
Harkness, Edgar Jr.

Harris, Burton K.
Harris, Jethro Jr.
Harris, William F.
Hart, William P., Jr.
Hartley, Clinton M.
Hartog, Albert J., Jr.
Harvey, Eugene R.
Healey, Edward R., Jr.
Heath, John T., Jr.
Heilala, Delbert P.
Helmers, Walter J.
Helmuth, Bobby D.
Hendrickson, Donald G.
Henriksen, Eugene R.
Henry, Joseph C.
Hering, Henry A.
Herrick, Ithel W.
Herston, Harry B.
Hess, Leroy D.
Hicks, Victor
Higgins, James M.
Higgins, John P.
Hinners, Lowell H.
Hodges, Bobby R.
Hogan, John A., Jr.
Hogue, Kenneth H.
Holbrook, George W.
Holliday, Frank D.
Holt, Carroll L.
Hood, Wayne K.
Hopper, John N.
Huber, Joseph M.
Huddleston, Roger L.
Hudson, Ronald J.
Hughes, Harold D.
Huls, Ray W.
Hurt, Arlen L.
Huscher, Donald D.
Iwasyk, Robert A.
Jacoby, Jack E.
James, Jerrold R.
Janota, John Jr.
Jeffries, James V.
Jeffries, George J.
Jenkins, Robert S.
Jesse, Kenneth E.
Johnson, Bobby J.
Johnson, Don J.
Johnson, Joel C.
Johnson, John W.
Johnson, Weldon C.
Jones, Jerry C.
Jones, Robert A.
Jostes, Marvin J.
Kane, Peter D.
Kann, Leroy F.
Karalius, Albert M.
Keating, James W.
Keeley, Robert L.
Kelley, Andrew S., Jr.
Kelm, Harold M.
Kempton, Charles R.
Kennedy, Robert M.
Kent, Harold D.
Keough, James A.
Kerlin, David L.
Kidwell, Lloyd S.
Kinney, Dempsey T.
Kinnison, Gordon D.
Kirby, Turner E., Jr.
Kistner, Robert F.
Kitchell, William J.

Knight, Richard P.
Kopielski, Julius G.
Korp, Kenneth L.
Krajewski, Francis J.
Krager, Roy P.
Krause, Joseph A.
Krout, Walter L.
Kubecka, Donald J.
Kuehnel, Edward B.

Lain, John E., Jr.
Lake, Frederick
Land, Marvin D.
La Rue, William T.
Lattimore, James K.
Lausch, David A.
Le Blanc, Joseph L.
Lee, Kenneth A.
Lee, Warren S.
Leigel, Harlan L.
Lester, Buford W.
Le Va, Ronald G.
Levister, Bobby L.
Lewis, James R.
Lewis, Robert V.
Lewis, Richard A.
Lindstron, Harvey V.
Little, Robert M.
Little, Robert T.
Lohberg, Paul R.
Long, Osler F., Jr.
Lopez, Richard M.
Love, Paul B.
Loveless, Donald R.
Lund, Richard J.
Luokkanen, Henry
Lynch, Daniel W.
Maack, Charles C.
Macawile, Melcher
Mallet, Gordon L.
Mangum, David A.
Manno, John S.
Markham, James T.
Markawski, Ralph A.
Marsalis, Robert J.
Marshall, Lee A.
Marshall, Reid A.
Martin, John D.
Martin, Redding L.
Martin, Roman G., Jr.
Martin, John A.
Mathar, Glenn A.
Matley, Charles B.
May Field, Maurice
McCall, Donald D.
McCaul, Norman L.
McCretton, Peter F.
McDonald, Robert C.
McDonough, Gerald J.
McDougall, Verne E.
McKinnies, James F.
McNeal, Roy H.
McOmber, Owen L.
McPhie, Robert L.
McQueen, Jesse C.
Menzel, Frederick W.
Merrill, Donald L.
Mesh, Casimer F.
Mikutis, Dominic
Miles, Virlyn E.
Miller, Dwain L.
Miller, Henry C., Jr.

Commanding Officer

CAPTAIN H. H. MCCARLEY, USN

Executive Officer

COMMANDER F. V. MASON, USN

Head, Security Group Department

COMMANDER F. H. BAILEY, USNR

Officer in Charge
Nav Rad Sta (T)

LIEUTENANT COMMANDER P. J. WIRSING, USN

Officer in Charge
Nav Rad Sta (R)

LIEUTENANT COMMANDER D. R. MILLS, USN

Registered Publications Issuing Officer

LIEUTENANT W. J. WRAGA, USN

Postal Officer
Navy Post Office

LIEUTENANT JUNIOR GRADE J. A. VIGILANTE, USNR

May every Christmas Blessing be yours.

Best Wishes for a Prosperous

New Year

from the

Officers and Men

of the

U. S. Naval Communication Station

Guam, Marianas Islands

1955

Miller, James O.
Mills, James R.
Mitchell, Clarence W.
Mitchell, Wayne D.
Mohler, Robert A.
Molinari, Anthony Jr.
Monk, Robert J.
Moody, Ernest D.
Moody, Richard M.
Moore, Richard S.
Moore, Tommy B.
Morgan, Sheridan D.
Morin, Clayton A.
Mormon, Theodore H.
Morris, Clen E.
Moshier, Kenneth D.
Moulds, Gerald L.
Mower, Walter B.
Mullin, Timothy L.
Musgrave, Thomas J.
Myers, George W.
Myers, John A.

Nail, Derry G.
Nash, Donald L.
Nash, John R.
Naylor, Howard W.
Nazer, Robert A.
Nebl, Ludwig J.
Nerio, Feliz "E"
Nettle, Donald B.
Nettle, John D.
Newman, Ralph N.
Newman, William J.
Newsome, Ronald W.
Noel, Frank A.
Nowl, Russell R.
Novasio, Richard A.
Nordt, Edward F., Jr.
Normile, William E.
Norris, Melvin L.
Northrop, Paul E., Jr.
Oakes, Stephen T., Jr.
O'Connor, George W.
Obermiller, Richard L.
O'Dell, Deryl E.
Odle, James R.
Odom, John W.
Ofoia, John L.
Olivieri, Anthony
Otto, Herbert W.

Pace, Shirly D.
Page, Richard F.
Palkovic, Frederick A.
Palumbo, Ralph R.
Pannkuk, Bob A.
Parks, Dean R.
Parrish, Wayne D.
Peabody, Dale O.
Pearson, Francis J.
Peliet, Rene A.
Perez, Doroteo C.
Peterson, George F.
Peterson, John E.
Peterson, Neil A.
Philips, Jack E.
Phillips, Wendell T.
Pitchford, Bill D.
Podsednik, David L.
Polster, Arthur E.
Porco, Joseph P.
Protman, John R.
Powles, George H.

Price, Floyd E.
Price, Ronald C.
Pryor, James E.
Puff, Howard W.
Pugh, Charles H.
Pulley, George W.
Putzk, Chester W.
Quitoriano, icanor
Quitugua, Francisco A.
Ramirez, Jose T.
Ramirez, R.
Ramus, Robert N.
Randolph, James G.
Ransom, Harold J., Jr.
Rapp, James D.
Rebholz, Charles E.
Redus, William C.
Reed, Billy J.
Reigle, Patrick W.
Reinhart, William W.
Renfrow, Morris E.
Rich, Hall W.
Ricketts, Carl W.
Rider, Charles R.
Riley, Bobbie C.
Rillo, Benjamin
Ritchie, Harry E., Jr.
Rivers, Daniel L.
Robertson, Clarence H.
Robinson, Jimmie F.
Rogers, James E.
Rogers, Jimmie D.
Rohrbough, Jay W.
Rosenberger, David M.
Rouse, Robert H.
Rouse, Robert J.
Rowinski, Richard R.
Rush, John E.
Russell, Howard L.
Ryan, John M.
Salvatore, Donald L.
Sams, Melvin L.
Sanders, Burley P., Jr.
Santos, Jesus S.
Sather, Milton E.
Schexnaidre, John R.
Schillinger, John C.
Schlenker, Ronald E.
Schmidt, Donald L.
Schnable, Frank M.
Schneider, David J.
Schoepflin, David D.
Scholz, Raymond G.
Schork, Louis D., Jr.
Schrull, Robert F.
Schultz, William C., Jr.
Shearer, Frank R.
Shimoka, David T.
Shockley, Donald R.
Silverstein, Donad M.
Silcox, John R.
Simpkins, Donald R.
Sisson, Arnold G.
Smallwood, John M.
Smart Jerry R.
Smigel, Thomas J.
Smith, Edgar J.
Smith, Walter K.
Smith, Richard E.
Smith, Vernon V.
Snell, Clyde K.
Socha, Fred L.

Southerland, Edward F., Jr.
Spangle, John M.
Spawn, Robert L.
Speidel, John T.
Stanford, Darrell L.
Staniland, Ronald L.
Starkey, James N.
Starnes, Sidney A.
Stegall, Ralph F.
Steinkamp, William R.
Stennes, Larry S.
Stewart, David E.
Stewart, Richard L.
Stout, James R.
Suggs, Jerry L.
Summers, Lawrence G.
Surman, Charles E., Jr.
Swan, Gordon A., Jr.
Swank, Ray W., Jr.
Swanson, Orville E., Jr.
Swintz, Robert L.
Switzer, Wendell L.
Swymeler, Claybourn H.

Tarrer, Joseph S.
Taijeron, Charles C.
Terrell, Jarrett A.
Thivener, Gilbert E.
Thomas, John H.
Thomasson, Jerry S.
Thompson, Larry A.
Thompson, Robert V.
Tillman, Ben J.
Tobiassen, Robert E.
Tolson, Samuel L.
Toth, Gabriel
Tucker, Jimmie V.
Tucker, James W.
Truesdell, Ralph E. III
Truxillo, Roy J.
Tufford, Donald C.
Tullo, William
Turner, Donald L.
Tylen, George E.

Udarbe, Basilio
Urban, Robert L.

Vanderlinde, Adrian W.
Vanderveer, Harry L.
Vaughan, Brice L.
Veatch, Marrion K.
Vertrees, Ronald G.
Vierra, Ronald F.
Vincent, Carl "K"
Vining, Augustus G., Jr.
Vinsonhaler, Richard B.
Vosburgh, John W.
Wade, Harlan F.
Wagner, Gerald
Wainwright, Douglas L.
Walker, Lloyd F.
Waknitz, Theodore L.
Watkins, David P., Jr.
Watous, James M.
Watson, Robert S., Jr.
Weatherspoon, Marvel L.
Weaver, "J" "B"
Weaver, William D.
Weber, Joseph E.
Wellborn, William R.
West, Donald W.
West, Keith E.
Westfall, Harold W.
Wheeler, Clinton L.

Wheeler, Freddie W.
Whinery, Abrim J., Jr.
White, Lyman R.
White, Melvin L.
White, Robert B.
White, Roy H.
Whitmire, General G.
Whitney, Roy W.
Widdison, Card N.
Wilkinson, Phillip W.
Williams, Donald F.
Williams, John H.
Williams, James K.
Williams, Neal
Williams, Robert D.
Williams, Robert L.
Williams, Waldo E.
Williamson, Melvin O.
Wilson, Warren E.
Winkler, Donald J.
Witherell, Isaac E., Jr.
Wood, Eugene R.
Woods, Donald C.
Woods, "R" "W"
Woyton, Henry P.
Woznick, Smith E.
Wright, Charles M., Jr.
Wright, Paul E.
Wyant, John A., Jr.
Wyss, Gene L.

Youckton, Geerge
Young, Wai Tong

Zezulak, Frank V., Jr.
Zimmers, John R.
Zinante, Pete J.

NAVRADSTA (T) - BARRIGADA

OFFICERS

Lcdr. Paul J. Wirsing
Lt. Lawrence W. Covert
Ltjg. Darwin D. Hany
Ens. James W. Kelbaugh
Cwo. Chrele, V. R. Whitlock
Wo. Chcarp, Albert L. Bolander
Wo. Chrele, Christ Christiansen

CHIEF PETTY OFFICERS

Hupp, Russell W.
Santos, Joaquin G.
Tripp, Winard L.
Veeck, Harry

SHIP'S COMPANY

Anders, Thomas H.
Babcock, Vincent D.
Baca, Oralando
Banse, James V.
Barkley, Robert D.
Beacon, Robert G.
Boyd, Gerald J.
Carter, William A.
Christensen, Arlen L.
Collins, gerald A.
Combs, Donald E.
Conloy, James R.
Corkins, William E.

Crumpton. Charles L.
Cunnings. John W., Jr.
D'Amico, Albert A.
Danaher, Stanley W.
Davis, Jimmie L.
Davis, Harold C.
Dean, Ewing L.
Delacruz, Juan A.
Douty, Jack L.
Elder, William R.
Fox, James P.
Frederick, Robert S.
Gallo, Robert "L"
Ghiorso, Leonard E.
Gordon Walter J.
Hearn, Vernon L.
Helbling, Richard J.
Hinojos, Victor M.
Hoots, C. W.
Humphrey, Douglas W.
Jackson, Robert L.
John, Merton L.
Killimar, Roy C., Jr.
Krepps, Robert L.
Lambert, Charles G.
Latour, Robert M.
Lebow, Ivor
Ledesma, Ralph
Lewis, Gharles E.
Loveless, Harold C.
Mahan, Jerry D.
Mamales, Santiago
Marsh, Loton W.
Martin, Marvin L.
Mauer, Norman L.
Mays, Patrick R.
Mckeehan, William R.
Miller, Donald W.
Miller, Lawrence L.
Mitchell, Robert J.
Mitchell, William C.
Mohn, Einar R.
Moody, Robert
Morse, Richard E.
Myers, Richard
Needham, Jerrold A.
Parot, Roberto M.
Parrott, Glenn M.
Polish, John L.
Pritchett, Joe T.
Reitz, Michael F.
Rios, Alfredo
Rios Ralph
Rucker, William F.
Sallaway, Phllip L.
Schmidt, Stanley J.
Schwyart, Joseph L.
Stevenson, William L.
Thomas, Joseph L.
Thornton, James B.
Turner, James W.
Versteeg, Rollin
Villagomez, Jose P.
Wallace, Bernard
Weber, Larry L.
Whinnery, George G.
Whitlatch, J. L.
Wilson, Carl S.
Wood, Robert C.
Woosley, Melvin R.
Yasi, Edward J.

REGISTERED PUBLICATIONS ISSUING OFFICE

OFFICERS

Lt. Walter J. Wraga

Ens. George L. Jackson

SHIP'S COMPANY

Andurs, David C.
Danahy, Alan R.
Day, Rexford D.
Dunshee, Charles K.
Fritz, David L.
Forture, Ralph
Fullagar, Douglas K.
Long, Frederick C.
Merendino, Robert D.
Hogue, Kenneth H.
Hoover, Walter D.
Sorbe, Robert W.
Zigogianis, Louis P.

NAVY POST OFFICE

OFFICERS

LTJG. J. A. Vigilante

ENS. Lewis J. Hall

CHIEF PETTY OFFICERS

Lockwood, Egbert M.

SHIP'S COMPANY

Anderson, Douglas G.
Andrews, Errol W.
Balog, Bernard M.
Brooks, Bobby F.
Buhler, Gordon L.
Fowler, John R.
Jackman, Ellis R.
Kirdahy, Paul E.
Kurz, Henry P.
McCarty, Max E.
Mooney, Francis M.
Motichek, Lawrence J.
Myers, John A.
Neibaur, George L.
Searing, George H., Jr.
Seekman, Larry L.

Sitchler, Samuel
Skaggs, James W.
Smith, George C.
Spann, William F.
Utt, Richard D.
Zimmerman, James L.
Zissis, Peter

COURIER TRANSFER STATION

OFFICERS

LTJG. Hugh M. Fritch
ENS. Gilbert M. Levy

SHIP'S COMPANY

Brancazio, Anthony M.
Douda, Carl J.
Early, Lawrence P., Jr.
Kirkpatrick, Robert B.
Riefenstahl, George S.
Thielman, Ralph J.
Wallace, Mason E.
Woodland, Bobby "J"
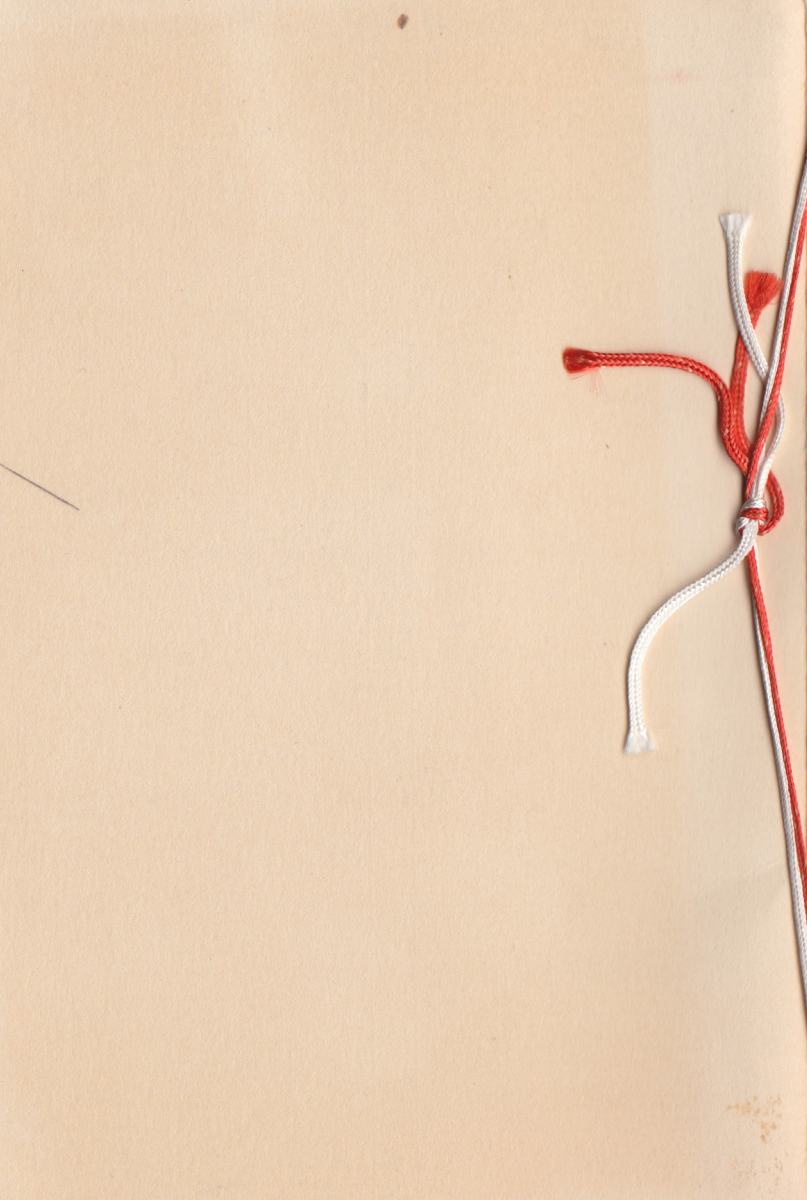
This card was Printed and Distributed at no cost to the Government.